So Begins the Task
(Guitar Intro)
Stephen Stills

Transcribed by David Ziegele
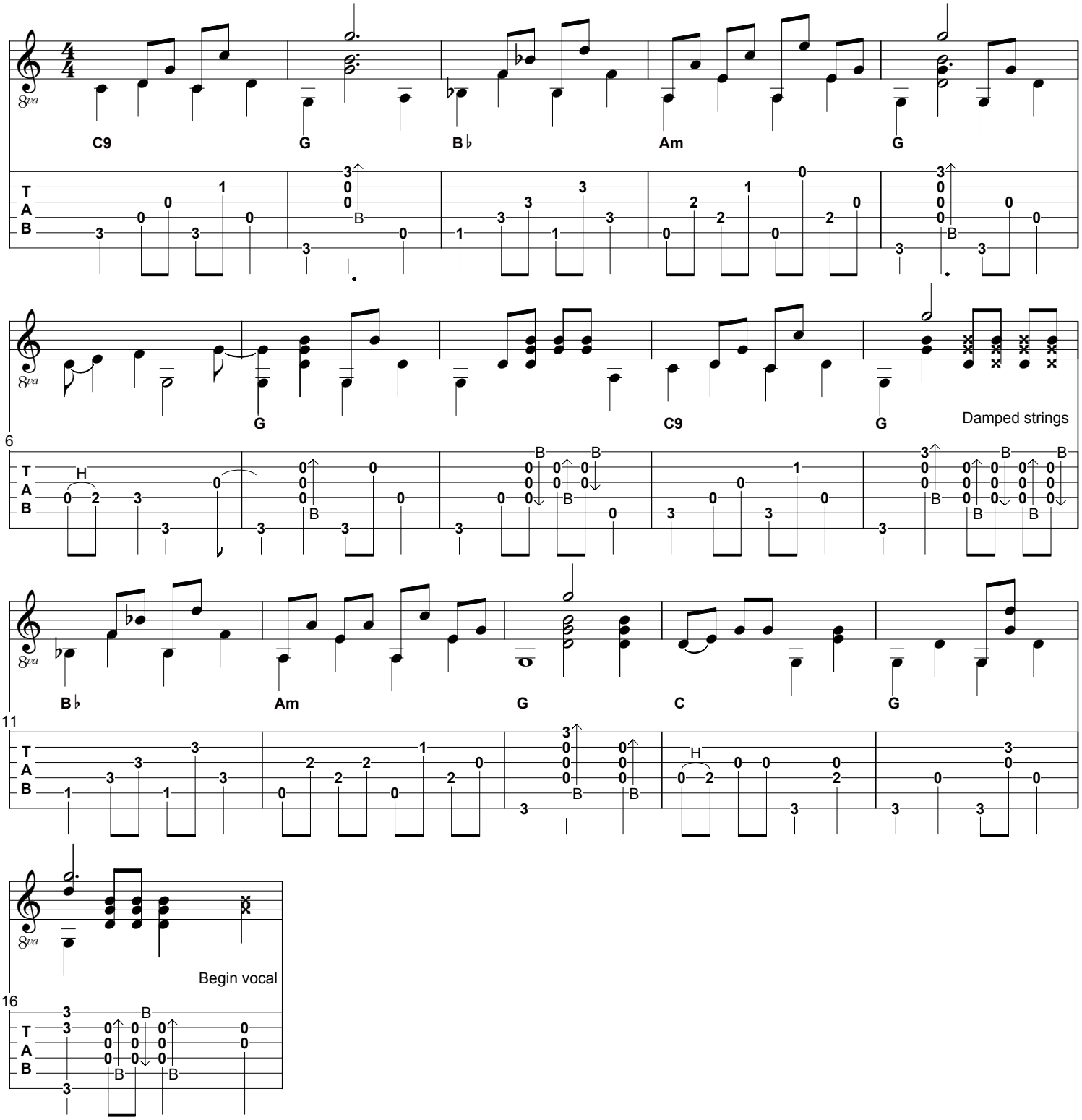
As played at http://youtube.com/watch?v=WtSZTOQcF6s