I Loved You Better Than You Knew

A.P. Carter

Transcribed by David Ziegele

Capo 6th fret

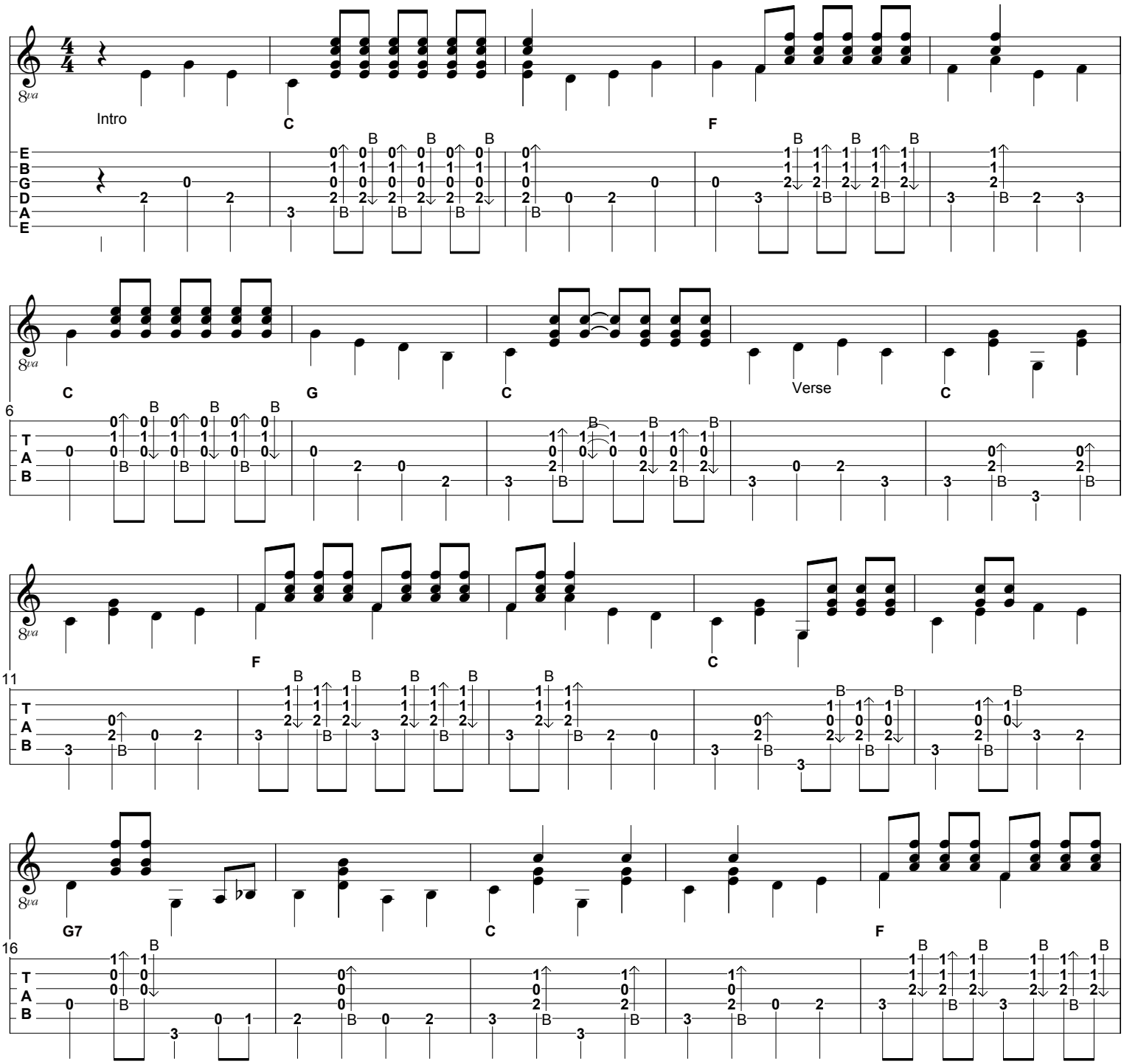

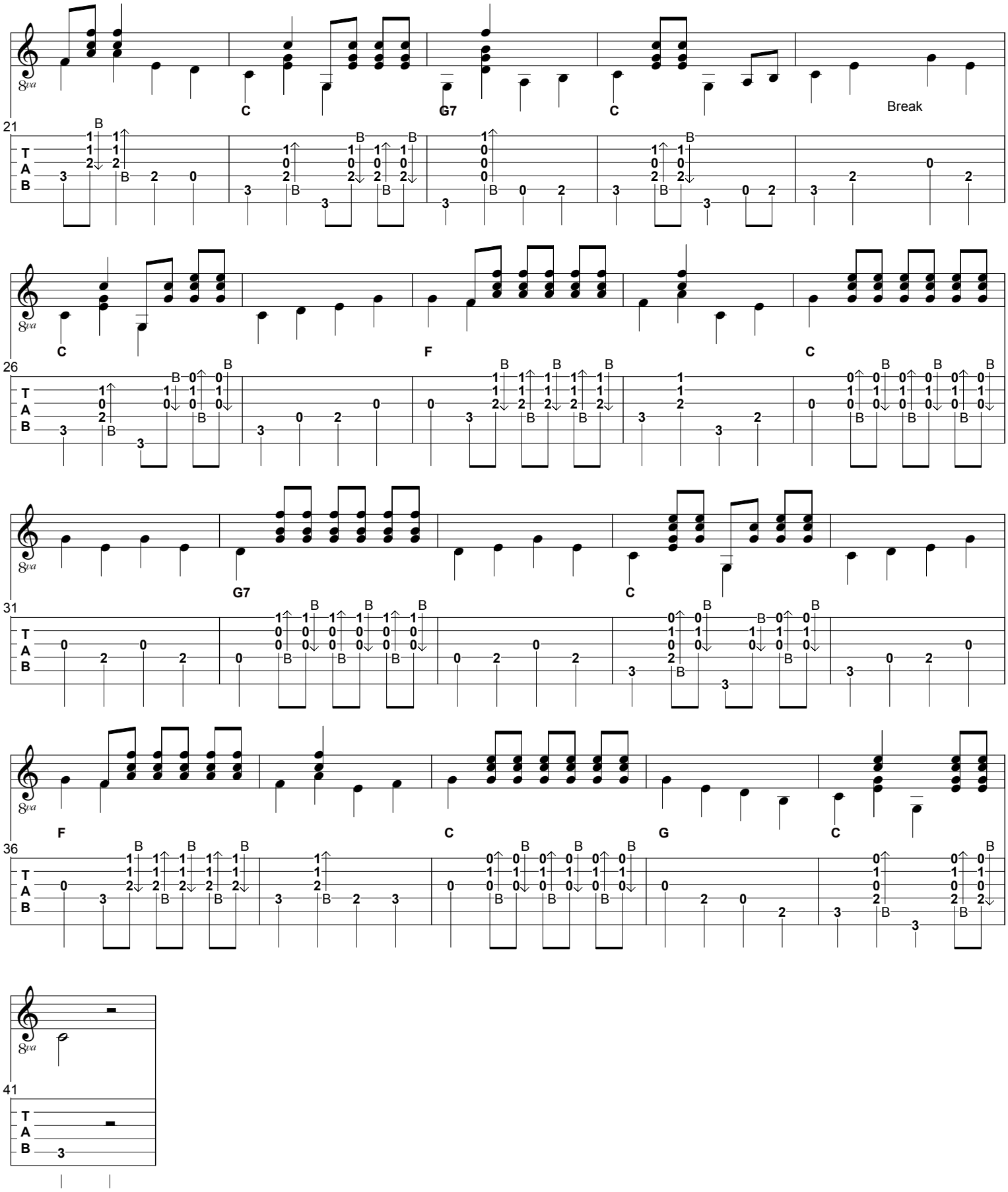
C
G7
C
Break
21
C
F
C
26
G7
C
31
F
C
G
C
36
41